

RECORDED IN CABINET C
 SLIDE 24412
 '98 OCT 19 PM 1:38
 FILED
 CONNIE J. WOODLEVER
 REGISTER OF DEEDS
 WASHINGTON COUNTY, WIS.
 WISCONSIN TITLE SERVICE 50.00

The Pines

LOCATED IN:
 THE NW, NE, SW & SE 1/4'S OF THE SW 1/4 &
 THE SW & NW 1/4'S OF THE SE 1/4 OF SECTION 5,
 TOWN 2 NORTH, RANGE 17 EAST, CITY OF ELKHORN,
 WALWORTH COUNTY, WISCONSIN
 A MANUFACTURED HOME SUBDIVISION



- 1" = 100'
- ① = UNDIVIDED COMMONS
 - ② = SECTION 5 BOUNDARY
 - ③ = SECTION 5-2 BOUNDARY
 - ④ = 211.8' OF RIGHT-OF-WAY
 - ⑤ = 100' OF COMMONS
 - ⑥ = 100' OF COMMONS
 - ⑦ = 100' OF COMMONS
 - ⑧ = 100' OF COMMONS
 - ⑨ = 100' OF COMMONS
 - ⑩ = 100' OF COMMONS
 - ⑪ = 100' OF COMMONS
 - ⑫ = 100' OF COMMONS
 - ⑬ = 100' OF COMMONS
 - ⑭ = 100' OF COMMONS
 - ⑮ = 100' OF COMMONS
 - ⑯ = 100' OF COMMONS
 - ⑰ = 100' OF COMMONS
 - ⑱ = 100' OF COMMONS
 - ⑲ = 100' OF COMMONS
 - ⑳ = 100' OF COMMONS
 - ㉑ = 100' OF COMMONS
 - ㉒ = 100' OF COMMONS
 - ㉓ = 100' OF COMMONS
 - ㉔ = 100' OF COMMONS
 - ㉕ = 100' OF COMMONS
 - ㉖ = 100' OF COMMONS
 - ㉗ = 100' OF COMMONS
 - ㉘ = 100' OF COMMONS
 - ㉙ = 100' OF COMMONS
 - ㉚ = 100' OF COMMONS
 - ㉛ = 100' OF COMMONS
 - ㉜ = 100' OF COMMONS
 - ㉝ = 100' OF COMMONS
 - ㉞ = 100' OF COMMONS
 - ㉟ = 100' OF COMMONS
 - ㊱ = 100' OF COMMONS
 - ㊲ = 100' OF COMMONS
 - ㊳ = 100' OF COMMONS
 - ㊴ = 100' OF COMMONS
 - ㊵ = 100' OF COMMONS
 - ㊶ = 100' OF COMMONS
 - ㊷ = 100' OF COMMONS
 - ㊸ = 100' OF COMMONS
 - ㊹ = 100' OF COMMONS
 - ㊺ = 100' OF COMMONS
 - ㊻ = 100' OF COMMONS
 - ㊼ = 100' OF COMMONS
 - ㊽ = 100' OF COMMONS
 - ㊾ = 100' OF COMMONS
 - ㊿ = 100' OF COMMONS

BEARINGS ON THIS PLAN ARE MEASURED RELATIVE TO THE MERIDIAN OF THE SOUTHWEST 1/4 OF SECTION 5-2-17, WHICH WAS ACCEPTED FOR BEARING & DISTANCE TO BEARINGS ON THIS PLAN. BEARINGS ON THIS PLAN ARE MEASURED RELATIVE TO THE MERIDIAN OF THE SOUTHWEST 1/4 OF SECTION 5-2-17, WHICH WAS ACCEPTED FOR BEARING & DISTANCE TO BEARINGS ON THIS PLAN.

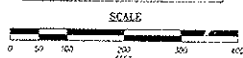

AS OWNER, I HEREBY WARRANT ALL LOTS AND TRACTS TO BE CONVEYED TO THE BUYER FREE OF ALL ENCUMBRANCES, AND THAT I HAVE NO OTHER INTEREST IN THE SAME. I HAVE NOT BEEN ADVISED BY ANY OTHER PERSON THAT ANY OTHER PERSON HAS ANY INTEREST IN THE SAME. I HAVE NOT BEEN ADVISED BY ANY OTHER PERSON THAT ANY OTHER PERSON HAS ANY INTEREST IN THE SAME.

NO IMPROVEMENTS OR STRUCTURES ARE ALLOWED BETWEEN THE HIGHWAY AND THE TRACTS, OR ON THE TRACTS, EXCEPT AS SHOWN ON THIS PLAN. NO SIGN, SIGNAGE, OR STRUCTURE IS TO BE PLACED ON THE TRACTS, EXCEPT AS SHOWN ON THIS PLAN. NO SIGN, SIGNAGE, OR STRUCTURE IS TO BE PLACED ON THE TRACTS, EXCEPT AS SHOWN ON THIS PLAN.

THE LOTS OF THIS MANUFACTURED HOME SUBDIVISION SHALL BE USED ONLY FOR RESIDENTIAL USE. THE LOTS OF THIS MANUFACTURED HOME SUBDIVISION SHALL BE USED ONLY FOR RESIDENTIAL USE.

LOCATION SKETCH
 SECTION 5-2-17

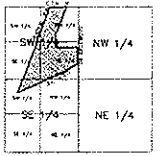

STATE OF WISCONSIN
 There are no objections to this plan with respect to Sec. 236.15, 236.16, 236.20 and 236.21 (1) and (2) Wis. Stat., ch. Stats. 236. Admin. Code by the County Planning Agency approved by Res. 236.12 (6) Wis. Stat.
 Certified August 26, 1998
 Joanne A. Stone
 Department of Administration



Address No. 211 E. 5th St.

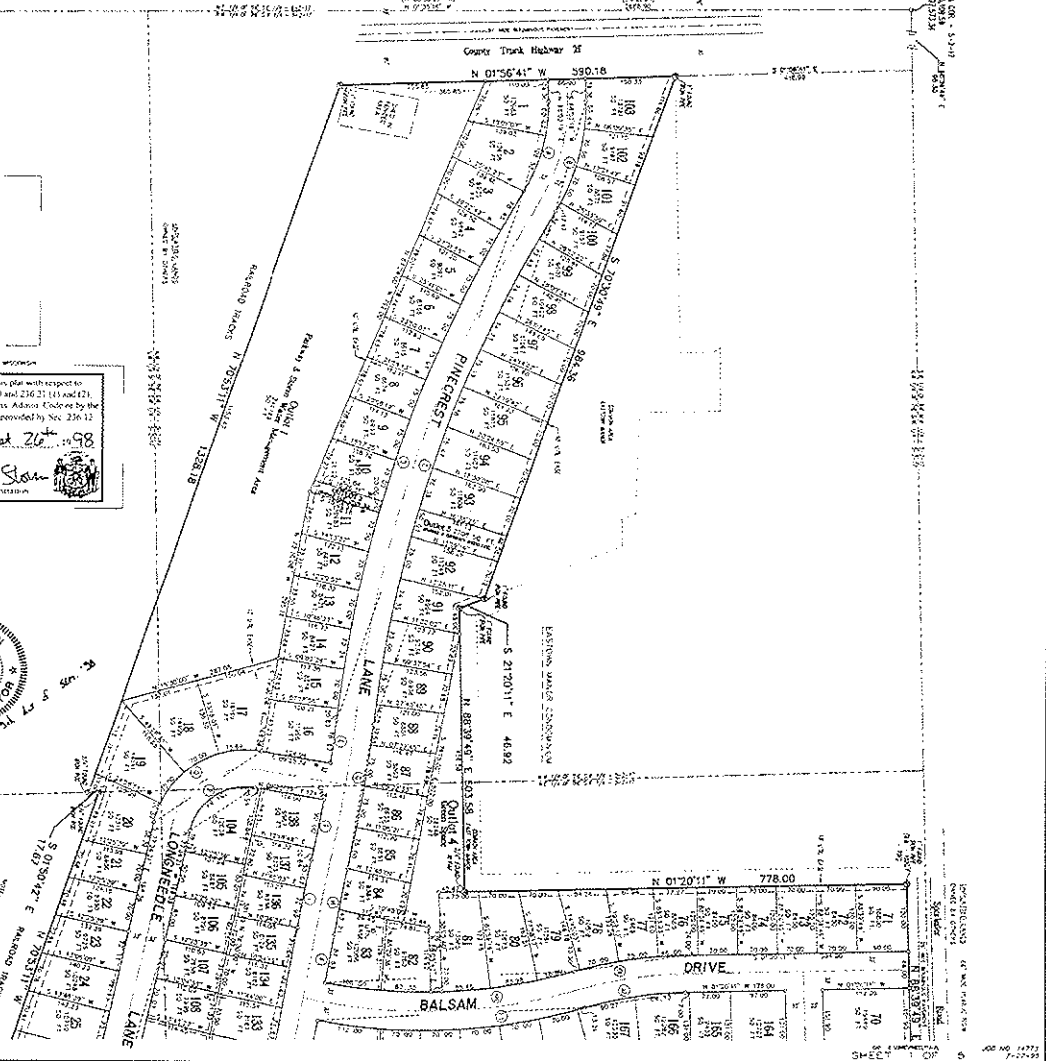

Phase 2/3 Plans Filed

The Pines

LOCATED IN
THE NW, NE, SW & SE 1/4'S OF THE SW 1/4 &
THE SW & NW 1/4'S OF THE SE 1/4 OF SECTION 5,
TOWN 2 NORTH, RANGE 17 EAST, CITY OF ELKHORN,
WALWORTH COUNTY, WISCONSIN
A MANUFACTURED HOME SUBDIVISION

Surveyors Certificate

I, Joseph Schroedl, Registered Land Surveyor for Boudhuin Incorporated, do hereby certify:

That in full compliance with the provisions of Chapter 236 of the Wisconsin Statutes and the subdivision regulations of the City of Elkhorn, Walworth County, and under the direction of Elkhorn Development Group, L.L.C., Richard J. Rand, Managing Member, owner of said land, I have surveyed, divided and mapped THE PINES; that such plot correctly represents all exterior boundaries and the subdivision of the land surveyed; and that this land is located in the N.W., N.E., S.W. and S.E. 1/4's of the S.W. 1/4 and the S.W. and N.W. 1/4 of the S.E. 1/4 of Section 5, Town 2 North, Range 17 East, City of Elkhorn, Walworth County, Wisconsin, containing 63.89 acres of land as described as follows:

Dated this 10th day of June, 1998

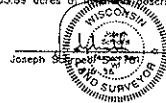

Description:

All that part of the northwest, northeast, southwest and southeast 1/4 S of the southwest 1/4 and the southwest and northwest 1/4 s of the southeast 1/4 Section 5, Town 2 North, Range 17 East, Walworth County, Wisconsin, lying north of the north R.O.W. of the Chicago, Milwaukee, St. Paul and Pacific Railroad and southwesterly of the southwest right-of-way of USH "12" excepting therefrom Eastown Manor Condominium as described in Declaration of condominium ownership recorded in Vol. 289 of records page 684 as Document No. 69243 and amended by amendment recorded as Document No. 237087.

The net parcel excluding highway right of ways is more particularly described as surveyed as follows: Commencing at a concrete county monument found marking the West 1/4 corner of said section 5; thence N 88°39'49" E, 98.30 feet; thence S 01°56'41" E, 416.99 feet to an iron pipe stake found marking the point of beginning on the east R.O.W. of C.T.H. "H" thence S 70°30'49" E, 984.36 feet along the southerly boundary of Eastown Manor Condominium as amended to an iron pipe stake found; thence S 01°20'11" E, 46.82 feet along said condominium to an iron pipe stake found; thence N 88°39'49" E, 503.58 feet along said condominium; thence N 01°20'11" W, 778.00 feet along said condominium to an iron pipe stake found on the southerly R.O.W. of Sportleder Road; thence N 88°39'49" E, 603.89 feet along said Sportleder road to the westerly R.O.W. of U.S.H. "12"; thence S 31°57'06" E, 549.19 feet along said U.S.H. "12"; thence S 28°42'53" E, 1095.44 feet along said U.S.H. "12"; thence S 24°24'48" E, 717.82 feet along said U.S.H. "12" to the northerly R.O.W. of a railroad; thence N 70°53'11" W, 509.65 feet along said railroad R.O.W.; thence N 02°06'07" W, 17.70 feet along said railroad R.O.W.; thence N 70°53'11" W, 1442.44 feet along said railroad R.O.W.; thence S 01°50'42" E, 17.67 feet along said railroad R.O.W.; thence N 70°53'11" W, 1328.18 feet along said railroad R.O.W. to the east R.O.W. of C.T.H. "H"; thence N 01°56'41" W, 590.18 feet to the point of beginning, containing 63.89 acres of land more or less.

Owners Certificate of Dedication

As owners, we hereby certify that we caused the land described on this plot to be surveyed, divided, mapped and dedicated as represented on the plot. We also certify that this plot is required by S. 236.10 or 236.12 to be submitted to the following for approval or objection.

Approving Authority
City of Elkhorn

Objecting Authority
Department of Transportation
Department of Administration
Walworth County Department of Planning,
Zoning & Sanitation.

Witness the hand and seal of said owner this 6th day of October, 1998

In presence of
Elkhorn Development Group, L.L.C., Mortgagee

Richard J. Rand Mortgagee Date: 10-6-99
Richard J. Rand, Managing Member

Tri-C Enterprises, A Co-partnership, Mortgagee
J. Robert Getzen Date: 10-6-99
J. Robert Getzen

Thomas R. Getzen Date: 10-6-99
Thomas R. Getzen

Edward M. Getzen Date: 10-6-99
Edward M. Getzen

State of Wisconsin
Walworth County

Personally came before me this 13 day of October, 1998
The above named, Richard J. Rand, J. Robert Getzen, Thomas R. Getzen, and Edward M. Getzen,
to me known to be the persons who executed the foregoing instrument and acknowledged the same.

Notary John H. Hansen
Notary Public, WI Wisconsin
My commission expires: 01-1-02

Certificate of City Treasurer

State of Wisconsin
Walworth County



Mary J. Haskie being duly elected, qualified and acting City Treasurer of the City of Elkhorn, do hereby certify that in accordance with the records in my office, there are no unpaid taxes, or unpaid special assessments as of October 13, 1998 on any of the land included in the plot of THE PINES.

Date: 10-13-98

Mary J. Haskie
Samuel F. West, Treasurer
Mary J. Haskie

City Council Approval Certificate

Resolved, that the plot of THE PINES in the City of Elkhorn, Elkhorn Development Group, L.L.C., Owner, is hereby approved by the City Council.

Date: 10-13, 1999

Paul Orman
Paul Orman, Mayor

I hereby certify that the foregoing is a copy of a resolution adopted by the City Council of Elkhorn.

Date: October 13, 1999

Nancy B. Jacobson
Nancy B. Jacobson, Clerk

County Treasurer's Certificate

State of Wisconsin
Walworth County

I, Kathleen M. DuBols, being duly elected, qualified and acting Treasurer of the County of Walworth, do hereby certify that the records in my office show no undeclared tax sales and no unpaid taxes or special assessments as of October 13, 1998 affecting the lands included in the plot of THE PINES.

Date: October 13, 1998

Kathleen M. DuBols
Kathleen M. DuBols, Clerk County Treasurer

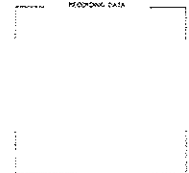
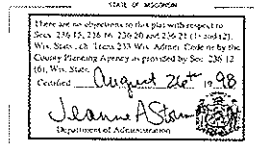

The Pines

LOCATED IN
THE NW, NE, SW & SE 1/4'S OF THE SW 1/4 &
THE SW & NW 1/4'S OF THE SE 1/4 OF SECTION 5,
TOWN 2 NORTH, RANGE 17 EAST, CITY OF ELKHORN,
WALWORTH COUNTY, WISCONSIN
A MANUFACTURED HOME SUBDIVISION

Curve	Radius	Included Angle	Chord Bearing	Chord Length	Arc Length	Tangent Bearings	Curve	Radius	Included Angle	Chord Bearing	Chord Length	Arc Length	Tangent Bearings
A	292.00	33°15'30"	S 75°18'36" E	167.13	168.50	N 80°03'19" E S 58°41'11" E	K	3025.00	02°09'53"	N 78°25'24.5" W	87.53	87.53	N 78°25'21" W N 78°25'21" W
LOT 1	292.00	115°7'48"	S 85°57'47" E	60.86	60.97	N/A	L	5025.00	02°54'08"	N 76°43'56" W	254.46	254.48	N 75°16'13" W N 78°10'19" W
LOT 2	591.00	213°7'42"	S 68°20'02" E	107.99	108.53	N/A	LOT 154	5025.00	01°27'03"	N 72°29'44.5" W	127.24	127.24	N/A
-B	358.00	33°15'30"	N 75°18'56" W	204.90	207.81	N 58°41'11" W S 88°03'18" W	LOT 173	5025.00	01°27'03"	N 72°26'47.5" W	127.24	127.24	N/A
LOT 100	358.00	02°44'50"	N 60°03'36" W	17.16	17.17	N/A	M	3025.00	04°21'32"	N 72°29'22" W	381.95	382.05	N 70°29'41" W N 74°31'03" W
LOT 101	358.00	113°12'37"	N 67°10'07" W	69.89	70.00	N/A	LOT 139	5025.00	01°08'25"	N 72°26'50.5" W	100.00	100.00	N/A
LOT 102	358.00	113°21'12"	N 78°14'19" W	69.89	70.00	N/A	LOT 140	5025.00	02°49'15"	N 72°26'00.5" W	71.99	71.99	N/A
LOT 103	358.00	08°08'18"	N 87°33'33" W	30.60	30.64	N/A	LOT 141	5025.00	01°00'12"	N 72°03'17" W	88.00	88.00	N/A
C	2259.00	24°30'40"	N 70°36'31" W	589.05	965.40	N 83°11'51" E N 58°41'11" W	LOT 142	5025.00	02°57'18"	N 71°04'32" W	83.76	83.76	N/A
LOT 88	2259.00	02°58'37"	N 82°44'02.0" W	36.55	36.55	N/A	LOT 143	5025.00	02°02'12"	N 70°22'47" W	38.30	38.30	N/A
LOT 89	2259.00	01°54'09"	N 81°19'10" W	75.00	75.00	N/A	N	87.00		S 86°33'43" W	68.76	70.69	S 63°17'07" W N 70°29'41" W
LOT 90	2259.00	01°54'09"	N 79°25'02" W	75.00	75.00	N/A	O	153.00		S 48°33'12" W	120.92	124.31	S 70°29'41" E N 53°17'07" E
LOT 91	2259.00	01°53'08"	N 77°31'34" W	74.35	74.35	N/A	LOT 122	153.00		N 114°21'11"	31.34	31.39	N/A
LOT 92	2259.00	01°54'08"	N 75°37'46" W	75.00	75.00	N/A	LOT 123	153.00		N 26°13'19"	69.41	70.02	N/A
OUTLOT 5	2259.00	01°18'06"	N 74°07'39" W	50.01	50.01	N/A	LOT 124	153.00		N 08°34'32"	22.88	22.90	N/A
LOT 93	2259.00	01°54'43"	N 72°27'14.5" W	75.38	75.38	N/A	P	100.00		N 87°00'00"	137.67	151.84	N 77°34'21" W N 69°25'39" E
LOT 94	2259.00	01°54'31"	N 70°33'27.5" W	75.47	75.47	N/A	Q	166.00		N 87°00'00"	220.53	232.06	S 02°25'39" W S 77°34'21" E
LOT 95	2259.00	01°54'43"	N 68°37'40.5" W	75.38	75.38	N/A	LOT 117	166.00		S 34°04'21" E	75.04	75.09	N/A
LOT 96	2259.00	01°54'28"	N 66°43'09" W	75.13	75.13	N/A	LOT 118	166.00		S 28°49'40.8" E	69.48	70.00	N/A
LOT 97	2259.00	01°53'43"	N 64°49'07.8" W	74.72	74.73	N/A	LOT 119	166.00		S 52°36'19.8" E	69.48	70.00	N/A
LOT 98	2259.00	01°52'50"	N 62°55'51" W	74.14	74.14	N/A	LOT 120	166.00		S 71°17'32" E	26.30	26.37	N/A
LOT 99	2259.00	01°51'45"	N 61°03'53.5" W	73.43	73.43	N/A	R	6120.86	08°56'10"	S 73°06'18" E	523.67	254.54	S 77°34'21" E S 66°38'11" E
LOT 160	2259.00	01°26'50"	N 59°24'26" W	56.83	56.83	N/A	LOT 23	6120.86	02°40'30"	S 77°14'06" E	72.11	72.11	N/A
D	2325.00	24°30'40"	S 70°36'31" E	987.07	894.63	S 58°41'11" E S 83°11'51" E	LOT 24	6120.86	02°40'30"	S 76°13'36" E	72.11	72.11	N/A
LOT 3	2325.00	01°26'00"	S 29°39'11" E	78.45	78.45	N/A	LOT 25	6120.86	02°40'30"	S 75°23'56" E	72.11	72.11	N/A
LOT 4	2325.00	01°26'54"	S 61°32'38" E	75.00	75.00	N/A	LOT 26	6120.86	02°40'30"	S 70°12'30" E	72.11	72.11	N/A
LOT 5	2325.00	01°26'54"	S 63°23'32" E	75.00	75.00	N/A	LOT 27	6120.86	02°40'30"	S 74°32'06" E	72.11	72.11	N/A
LOT 6	2325.00	01°26'54"	S 65°14'26" E	75.00	75.00	N/A	LOT 28	6120.86	02°40'30"	S 73°51'36" E	72.11	72.11	N/A
LOT 7	2325.00	01°26'54"	S 67°05'20" E	75.00	75.00	N/A	LOT 29	6120.86	02°40'30"	S 73°11'06" E	72.11	72.11	N/A
LOT 8	2325.00	01°26'54"	S 68°56'14" E	75.00	75.00	N/A	LOT 30	6120.86	02°40'30"	S 72°30'36" E	72.11	72.11	N/A
LOT 9	2325.00	01°26'54"	S 70°47'08" E	75.00	75.00	N/A	LOT 31	6120.86	02°40'30"	S 71°50'06" E	72.11	72.11	N/A
LOT 10	2325.00	01°26'54"	S 72°38'02" E	75.00	75.00	N/A	LOT 32	6120.86	02°40'30"	S 71°09'36" E	72.11	72.11	N/A
OUTLOT 2	2325.00	00°29'54"	S 73°48'16" E	20.00	20.00	N/A	LOT 33	6120.86	02°40'30"	S 70°29'06" E	72.11	72.11	N/A
LOT 11	2325.00	01°43'30"	S 74°54'48" E	70.00	70.00	N/A	LOT 34	6120.86	02°40'30"	S 69°48'36" E	72.11	72.11	N/A
LOT 12	2325.00	01°43'30"	S 76°03'18" E	70.00	70.00	N/A	LOT 35	6120.86	02°40'30"	S 68°53'06" E	72.11	72.11	N/A
LOT 13	2325.00	01°43'30"	S 78°21'48" E	70.00	70.00	N/A	LOT 36	6120.86	02°40'30"	S 68°05'30" E	72.11	72.11	N/A
LOT 14	2325.00	01°44'00"	S 80°03'33" E	70.35	70.34	N/A	S	6186.86	08°56'10"	S 73°06'18" E	565.95	964.93	N 68°38'11" W N 77°34'21" W
LOT 15	2325.00	01°43'30"	S 81°49'18" E	70.00	70.00	N/A	LOT 107	6186.86	02°38'54"	S 77°15'54" E	70.01	70.01	N/A
LOT 16	2325.00	00°30'48"	S 82°56'27" E	20.83	20.83	N/A	LOT 108	6186.86	02°38'54"	S 76°36'06" E	70.01	70.01	N/A
E	2442.00	01°51'03"	S 82°16'19.5" E	78.87	78.87	S 83°11'51" E S 81°20'48" E	LOT 109	6186.86	02°38'54"	S 75°57'08" E	70.01	70.01	N/A
F	2442.00	02°36'02"	S 78°29'32" E	110.83	110.84	S 79°47'53" E S 77°15'51" E	LOT 110	6186.86	02°38'54"	S 75°16'12" E	70.01	70.01	N/A
LOT 137	2442.00	02°28'20"	S 77°28'31" E	20.84	20.84	N/A	LOT 111	6186.86	02°38'54"	S 74°35'18" E	70.00	70.00	N/A
LOT 138	2442.00	02°26'42"	S 78°44'33" E	90.00	90.00	N/A	LOT 112	6186.86	02°38'54"	S 74°03'24" E	70.01	70.01	N/A
G	2508.00	06°00'00"	N 80°11'51" W	292.52	282.64	N 77°11'51" W N 83°11'51" W	LOT 113	6186.86	02°38'54"	S 73°21'30" E	70.01	70.01	N/A
LOT 85	2508.00	01°42'48"	N 78°03'15" W	74.99	75.00	N/A	LOT 114	6186.86	02°38'54"	S 72°42'36" E	70.00	70.00	N/A
LOT 86	2508.00	01°42'48"	N 79°49'03" W	75.00	75.00	N/A	LOT 115	6186.86	02°38'54"	S 72°03'42" E	70.01	70.01	N/A
LOT 87	2508.00	01°42'48"	N 81°28'51" W	74.99	75.00	N/A	LOT 116	6186.86	02°38'54"	S 71°24'48" E	70.01	70.01	N/A
LOT 88	2508.00	02°51'03"	N 82°46'03" W	37.64	37.64	N/A	LOT 117	6186.86	02°38'54"	S 70°45'54" E	70.00	70.00	N/A
H	2492.00	02°43'30"	N 78°33'36" W	118.51	118.52	N 79°58'21" W N 77°11'51" W	LOT 118	6186.86	02°38'54"	S 70°07'00" E	70.01	70.01	N/A
LOT 83	2492.00	01°00'16"	N 79°25'12" W	43.71	43.71	N/A	LOT 119	6186.86	02°38'54"	S 69°28'06" E	70.01	70.01	N/A
LOT 84	2492.00	01°43'12"	N 78°03'27" W	74.81	74.81	N/A	LOT 120	6186.86	02°38'54"	S 68°53'25" E	54.83	54.83	N/A
I	2558.00	02°43'30"	S 78°33'36" E	121.65	121.66	S 77°11'51" E S 78°55'21" E	T	1747.00		N 69°45'41" W	68.60	68.60	N 70°33'11" W N 68°38'11" W
LOT 136	2558.00	01°50'24"	S 78°07'39" E	70.98	70.99	N/A	U	1813.00		S 69°45'41" E	71.19	71.20	S 68°38'11" E S 70°33'11" E
LOT 137	2558.00	01°08'06"	S 77°45'54" E	50.67	50.67	N/A	LOT 36	1813.00	01°51'58"	S 69°34'10" E	59.05	59.05	N/A
J	4959.00	09°45'40"	S 75°02'31" E	843.81	844.83	S 78°55'21" E S 70°09'41" E	LOT 37	1813.00	02°23'23"	S 70°41'40" E	12.15	12.15	N/A
LOT 124	4959.00	02°36'07"	S 70°27'44.5" E	52.10	52.10	N/A	V	66.00		N 84°06'49" E	93.34	311.02	S 18°06'49" W N 70°53'11" W
LOT 125	4959.00	02°33'08"	S 71°12'21" E	76.60	76.60	N/A	LOT 40	66.00		N 84°14'42" E	91.44	101.02	N/A
LOT 126	4959.00	02°49'38"	S 72°03'42" E	71.55	71.55	N/A	LOT 41	66.00		N 80°27'04" E	65.77	70.00	N/A
LOT 127	4959.00	02°49'39"	S 72°53'18" E	71.62	71.62	N/A	LOT 42	66.00		N 79°46'08" E	65.77	70.00	N/A
LOT 128	4959.00	02°49'39"	S 73°42'58.5" E	71.62	71.62	N/A	LOT 43	66.00		N 40°20'08" W	65.77	70.00	N/A
LOT 129	4959.00	02°49'39"	S 74°32'37.5" E	71.62	71.62	N/A	W	120.00		S 03°48'02" E	93.44	95.98	S 28°42'53" E S 18°06'49" W
LOT 130	4959.00	02°49'39"	S 75°22'16.5" E	71.62	71.62	N/A							
LOT 131	4959.00	02°49'36"	S 76°11'52" E	71.55	71.55	N/A							
LOT 132	4959.00	02°49'39"	S 77°01'28.5" E	71.62	71.62	N/A							
LOT 133	4959.00	02°49'41"	S 77°51'09.5" E	71.67	71.67	N/A							
LOT 134	4959.00	02°49'41"	S 78°40'50.5" E	71.67	71.67	N/A							
LOT 135	4959.00	02°49'40"	S 79°30'31" E	71.64	71.64	N/A							

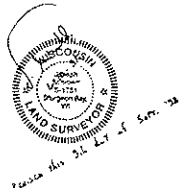

There are no objections to this plan with respect to Secs. 24, 15, 25, 16, 216, 217 and 218 of the Wisconsin Statutes, ch. Trans 211 Wis. Admin. Code or by the County Planning Agency as provided by Sec. 255.17 (16), Wis. Stats.
Certified August 26, 2008
Leanne Astor
Department of Administration

The Pines

LOCATED IN:
THE NW, NE, SW & SE 1/4'S OF THE SW 1/4 &
THE SW & NW 1/4'S OF THE SE 1/4 OF SECTION 5,
TOWN 2 NORTH, RANGE 17 EAST, CITY OF ELKHORN,
WALWORTH COUNTY, WISCONSIN
A MANUFACTURED HOME SUBDIVISION

Curve	Radius	Included Angle	Chord Bearing	Chord Length	Arc Length	Tangent Bearings	
X	186.00	45°49'42"	N 03°48'02" W	144.84	146.77	N 18°06'49" E	N 26°42'53" W
LOT 47	186.00	22°43'30"	N 07°45'04" E	73.29	73.77	N/A	N/A
LOT 48	186.00	23°08'12"	N 15°09'47" W	74.49	75.00	N/A	N/A
Y	94.51	75°22'06"	S 64°23'36" E	115.67	124.45	N 77°55'01" E	S 26°42'53" E
Z	160.61	75°22'06"	N 64°23'36" W	196.38	211.27	N 26°42'53" W	N 77°55'01" W
LOT 59	160.61	14°16'10"	N 33°50'58" W	39.99	40.00	N/A	N/A
LOT 60	160.61	24°08'18"	N 53°28'22" W	66.45	70.00	N/A	N/A
LOT 61	160.61	24°08'18"	N 76°28'30" W	66.45	70.00	N/A	N/A
LOT 62	160.61	11°09'20"	S 83°29'41" W	31.22	31.22	N/A	N/A
AA	967.00	30°46'42"	S 03°33'50" E	613.33	616.45	S 10°57'11" E	S 14°49'31" W
LOT 154	967.00	09°02'22"	S 10°18'20" W	152.40	152.56	N/A	N/A
LOT 155	967.00	05°12'30"	S 03°10'24" W	67.87	67.90	N/A	N/A
LOT 156	967.00	05°12'34"	S 02°01'30" E	87.89	87.92	N/A	N/A
LOT 157	967.00	00°10'48"	S 07°14'04" E	87.81	87.84	N/A	N/A
LOT 158	967.00	05°11'42"	S 12°28'04" E	87.65	87.68	N/A	N/A
LOT 159	967.00	00°55'16"	S 10°29'33" E	15.55	15.55	N/A	N/A
BB	1033.00	25°20'44"	N 02°17'44" E	448.85	452.45	N 14°50'38" E	N 10°15'08" W
LOT 139	1033.00	06°00'04"	N 11°47'34" E	108.90	110.00	N/A	N/A
LOT 153	1033.00	03°52'57"	N 09°48'03.5" E	68.88	70.00	N/A	N/A
LOT 152	1033.00	03°52'57"	N 02°55'56.5" E	88.89	70.00	N/A	N/A
LOT 151	1033.00	04°16'14"	N 01°09'14" E	76.88	76.88	N/A	N/A
LOT 150	1033.00	06°57'32"	N 06°46'22" W	125.39	125.46	N/A	N/A
CC	1033.00	02°02'22"	N 14°56'00" W	36.77	36.77	N 13°54'49" W	N 10°57'11" W
DD	682.00	14°37'00"	N 08°38'41" W	176.05	176.53	N 15°57'11" W	N 01°20'11" W
LOT 63	682.00	06°17'34"	S 12°48'24" W	75.96	76.00	N/A	N/A
LOT 64	682.00	08°16'26"	N 05°29'54" W	100.44	100.53	N/A	N/A
EE	758.00	14°37'00"	S 08°38'41" E	192.85	193.37	S 01°20'11" E	S 10°57'11" E
LOT 160	758.00	04°46'15"	S 13°24'32.5" E	63.10	63.12	N/A	N/A
LOT 161	758.00	05°17'28"	S 08°32'12" E	69.97	70.00	N/A	N/A
LOT 162	758.00	04°33'17"	S 03°38'49.5" E	60.24	60.25	N/A	N/A
FF	87.00	90°00'00"	S 46°20'11" E	94.75	105.24	N 88°39'49" E	S 01°20'11" E
GG	133.00	80°03'00"	N 46°20'11" W	188.09	208.92	N 01°20'11" W	S 88°39'49" W
LOT 65	133.00	09°34'30"	N 06°17'26" W	22.97	23.00	N/A	N/A
LOT 66	133.00	30°09'20"	N 26°19'21" W	69.19	70.00	N/A	N/A
LOT 67	133.00	30°09'20"	N 36°28'41" W	69.19	70.00	N/A	N/A
LOT 68	133.00	19°46'50"	N 01°26'40" W	45.69	45.92	N/A	N/A
HH	958.00	26°32'04"	S 02°46'09" E	439.62	443.57	S 16°01'11" E	S 10°28'53" W
LOT 83	958.00	05°58'29"	S 07°29'38.5" W	99.56	100.00	N/A	N/A
LOT 82	958.00	05°13'02"	S 01°53'33" W	81.20	81.23	N/A	N/A
LOT 81	958.00	01°11'42"	S 01°18'59" E	20.00	20.00	N/A	N/A
LOT 80	958.00	02°06'21"	S 04°27'30.5" E	35.43	35.46	N/A	N/A
LOT 79	958.00	05°01'02"	S 09°31'12" E	83.95	83.98	N/A	N/A
LOT 78	958.00	03°56'26"	S 14°01'27" E	66.79	66.80	N/A	N/A
II	1025.00	26°33'46"	N 02°44'17" W	470.96	475.21	N 10°32'37" E	N 36°01'11" W
LOT 173	1025.00	06°15'38"	N 07°24'48" E	111.84	112.00	N/A	N/A
LOT 172	1025.00	02°54'46"	N 02°19'30" E	69.98	70.00	N/A	N/A
LOT 171	1025.00	03°54'46"	N 01°35'10" W	69.98	70.00	N/A	N/A
LOT 170	1025.00	03°54'46"	N 05°29'56" W	69.98	70.00	N/A	N/A
LOT 169	1025.00	03°54'46"	N 06°24'49" W	69.98	70.00	N/A	N/A
LOT 168	1025.00	03°54'46"	N 12°19'38" W	69.98	70.00	N/A	N/A
LOT 167	1025.00	02°44'20"	N 15°39'01" W	13.21	13.21	N/A	N/A
JJ	700.00	14°41'00"	N 08°40'41" W	178.90	178.39	N 16°01'11" W	N 01°20'11" W
LOT 167	700.00	07°23'18"	N 12°19'38" W	69.98	69.27	N/A	N/A
LOT 166	700.00	07°17'42"	N 04°56'02" W	89.06	89.12	N/A	N/A
KK	766.00	14°41'00"	S 08°40'41" E	193.77	196.30	S 01°20'11" E	S 10°01'11" E
LOT 79	766.00	00°46'14"	S 15°38'04" E	10.30	10.30	N/A	N/A
LOT 78	766.00	05°14'00"	S 12°37'52" E	58.98	70.00	N/A	N/A
LOT 77	766.00	05°14'00"	S 07°23'42" E	58.98	70.00	N/A	N/A
LOT 76	766.00	03°26'26"	S 03°03'24" E	45.99	46.00	N/A	N/A



There are no objections to this plan with respect to
Secs. 236-15, 236-16, 236-70 and 236-21 (1) and (2),
Wis. Stats. ch. Trans. 233 Wis. Admin. Code or by the
County Planning Agency as provided by Sec. 236-15
(6), Wis. Stats.

Certified August 26, 1998

Jeanne A. Stanek
Department of Administration